

ELEVATION

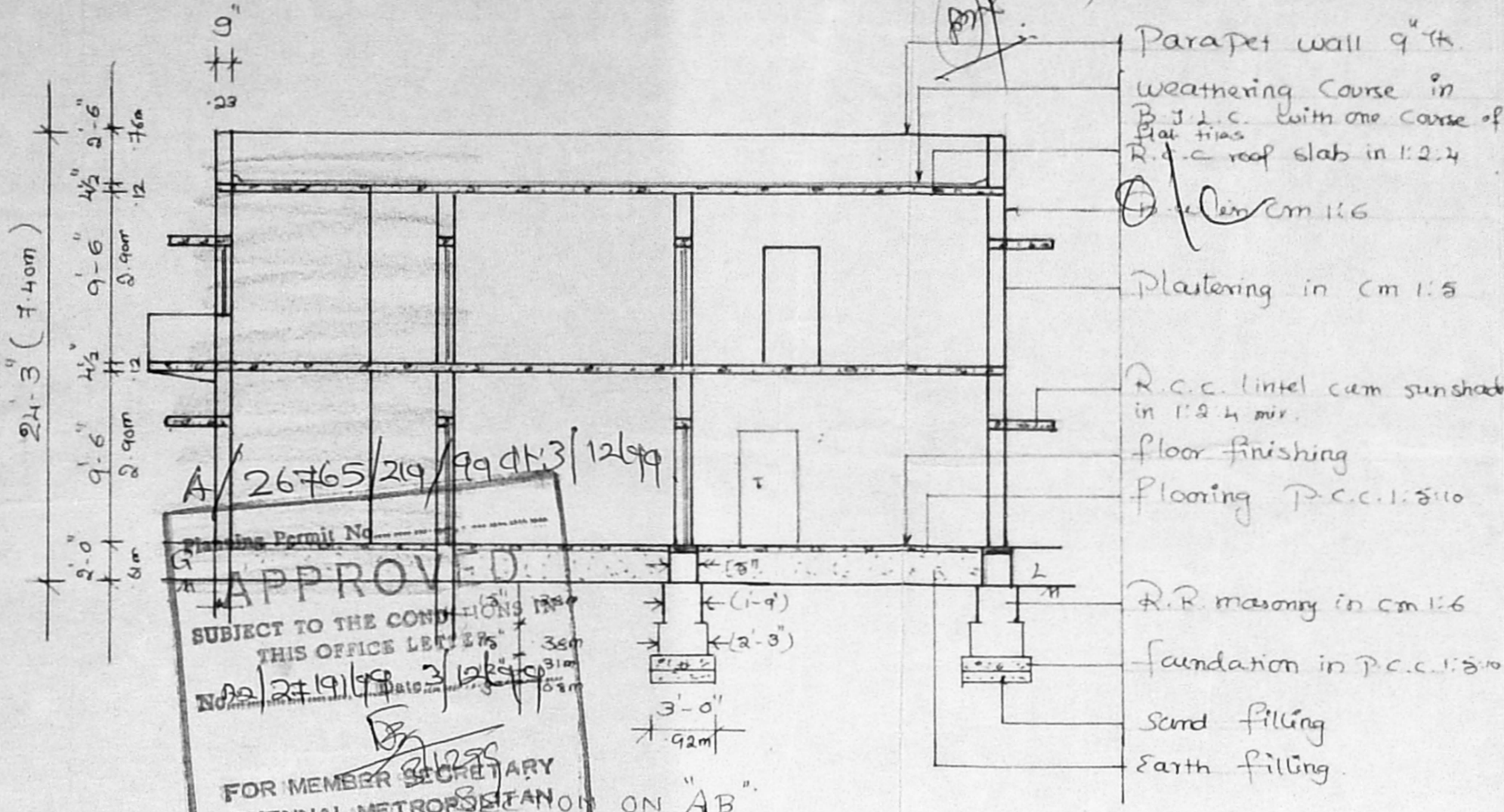

STAIRCASE DETAIL
 width - 3'-0" - 0.92m
 Tread - 0'-10" - 0.25m
 Rise - 0'-7" - 0.175m

APPROVED
 SUBJECT TO THE CONDITIONS IN THIS OFFICE LETTER
 No. 26765/219/99 dt 13/12/99
 FOR MEMBER SECRETARY
 CHENNAI METROPOLITAN
 DEVELOPMENT AUTHORITY
 CHENNAI - 600 008.

Norton Shanmuga
 Mudaliar Nagar
 Plan Showing The
 Proposed Extension Of
 Ground Floor And First
 Floor In P No:69 In
 S.No:167/1A 1A3 & M2 New
 S.No:167/59 Of V.No:2
 Vandalur Village,
 Chengalpet Taluk,
 Kancheepuram District.

NOTE
 The previous plan approved for member Secretary MMDA in P.P no 46/98-96 offic letter No. 4516/95 dt. 15-9-95 3 By the Commissioner Kankolathur Panchayat union in Dis No. 4516/95/AT dt. 18-9-95.

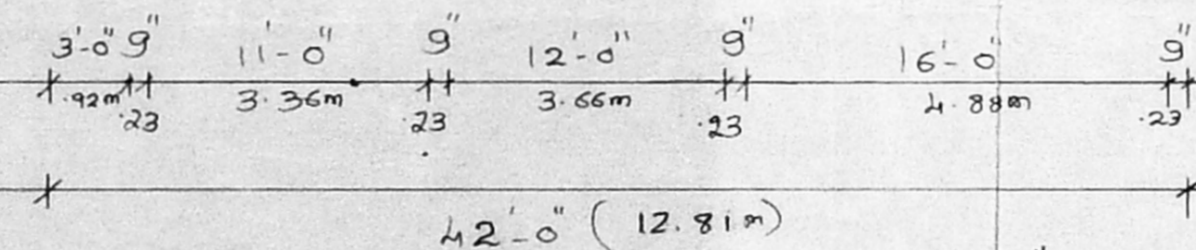
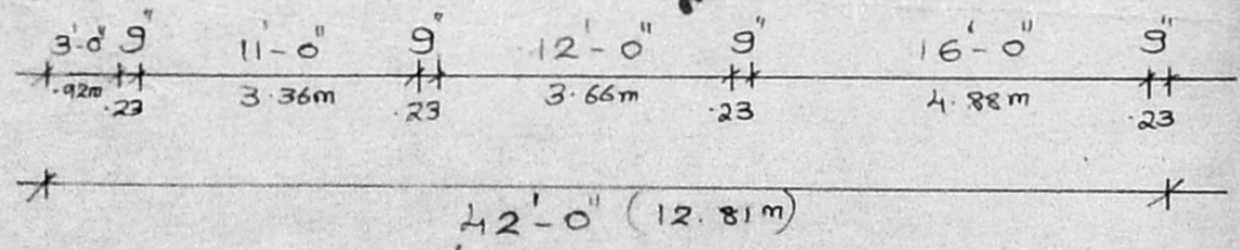
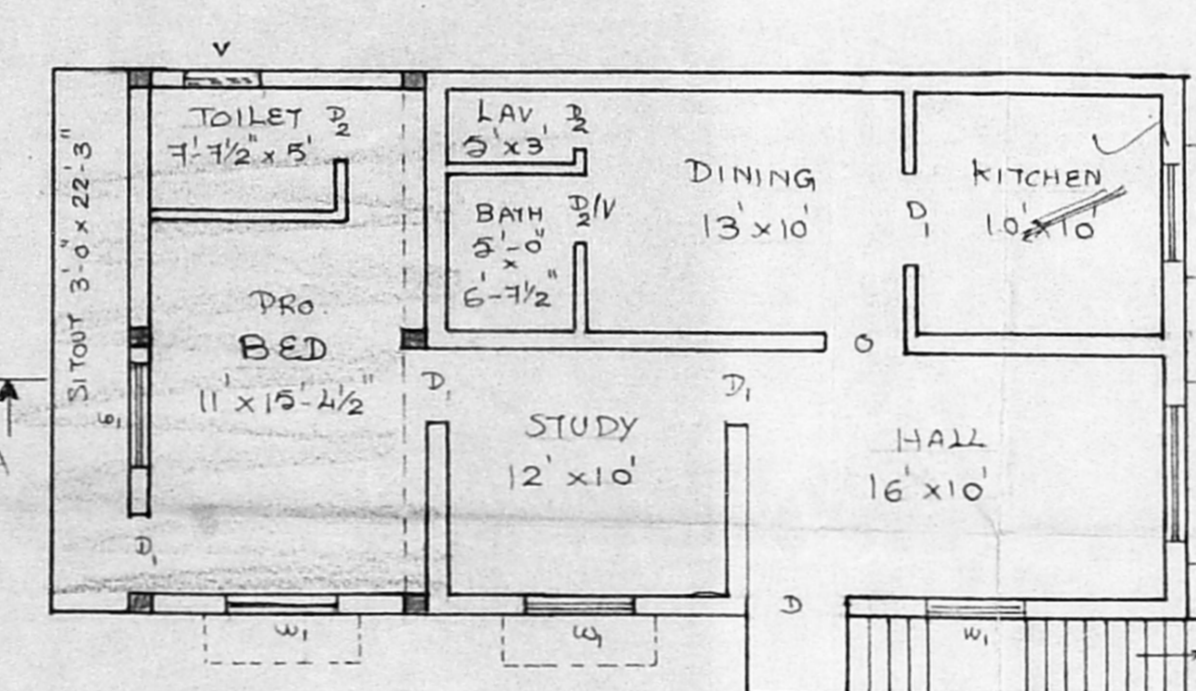
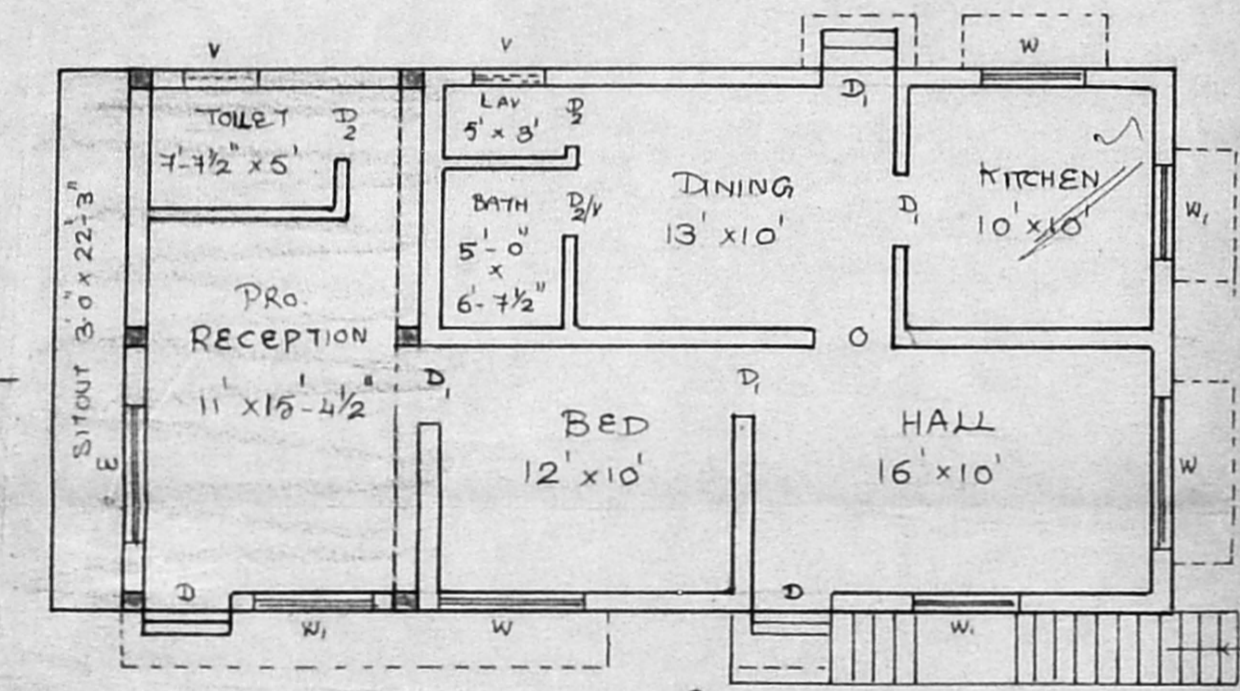
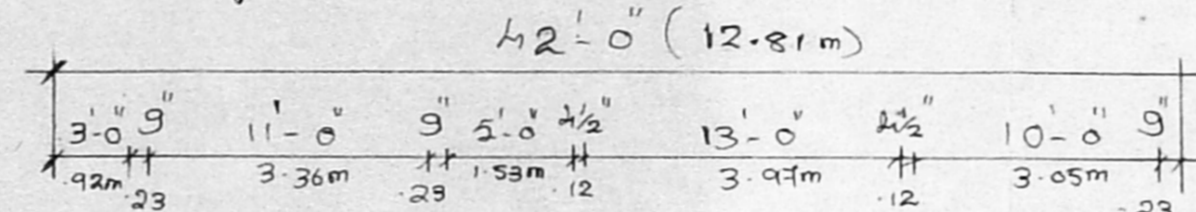
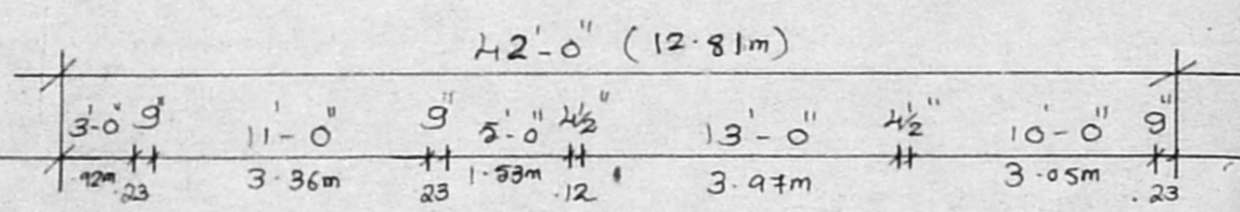

Exg. Cum Pro. Ground floor Plan

Exg. Cum Pro. First floor

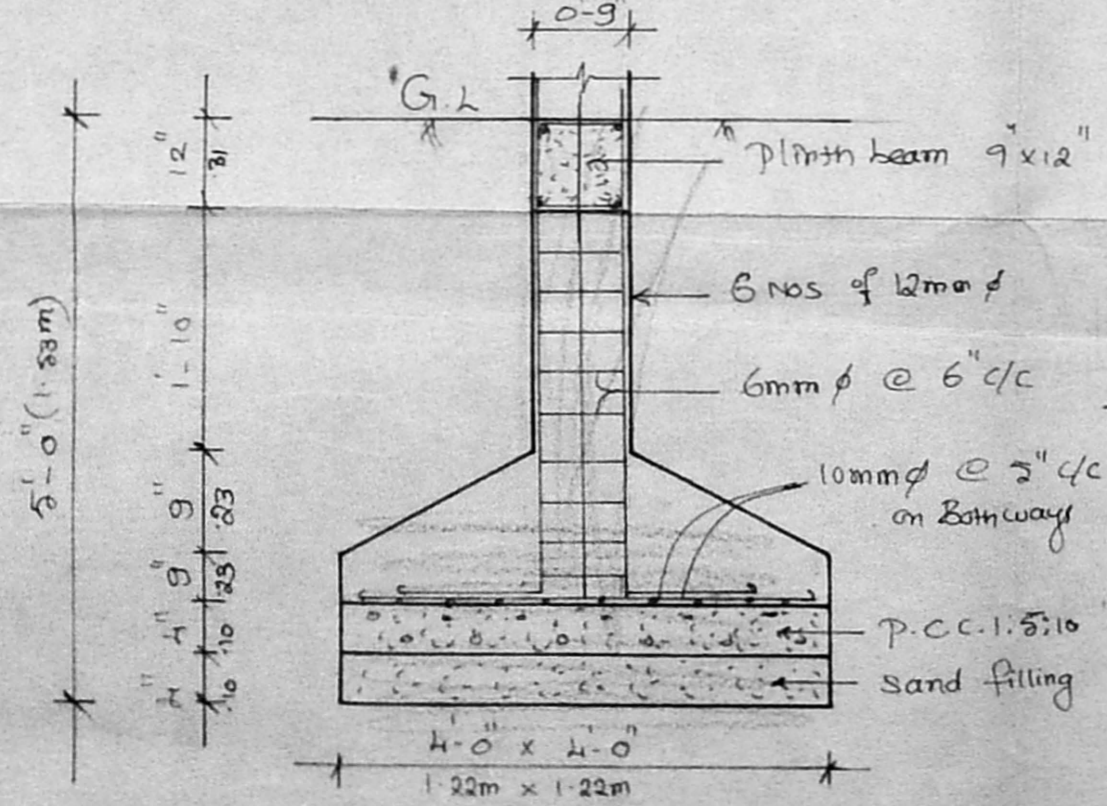

Foundation Detail

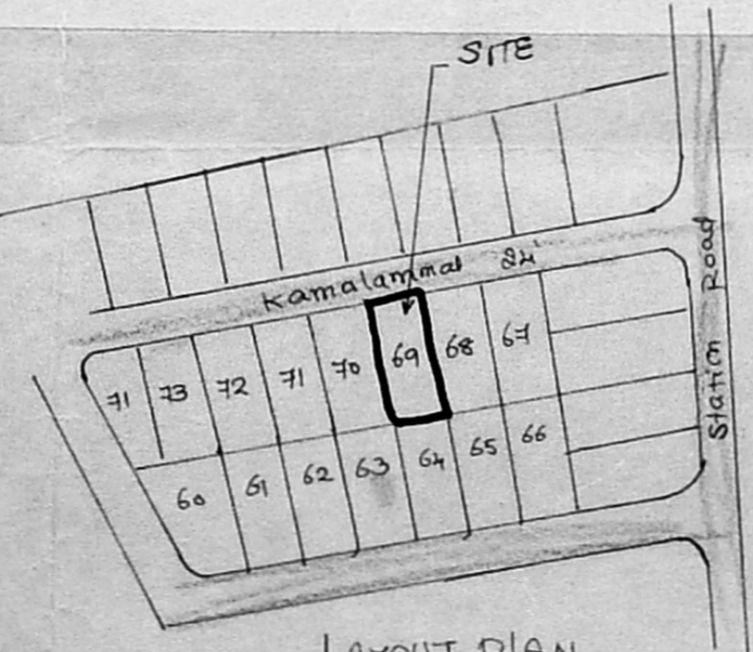

LAYOUT PLAN

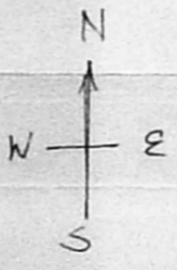

SITE PLAN

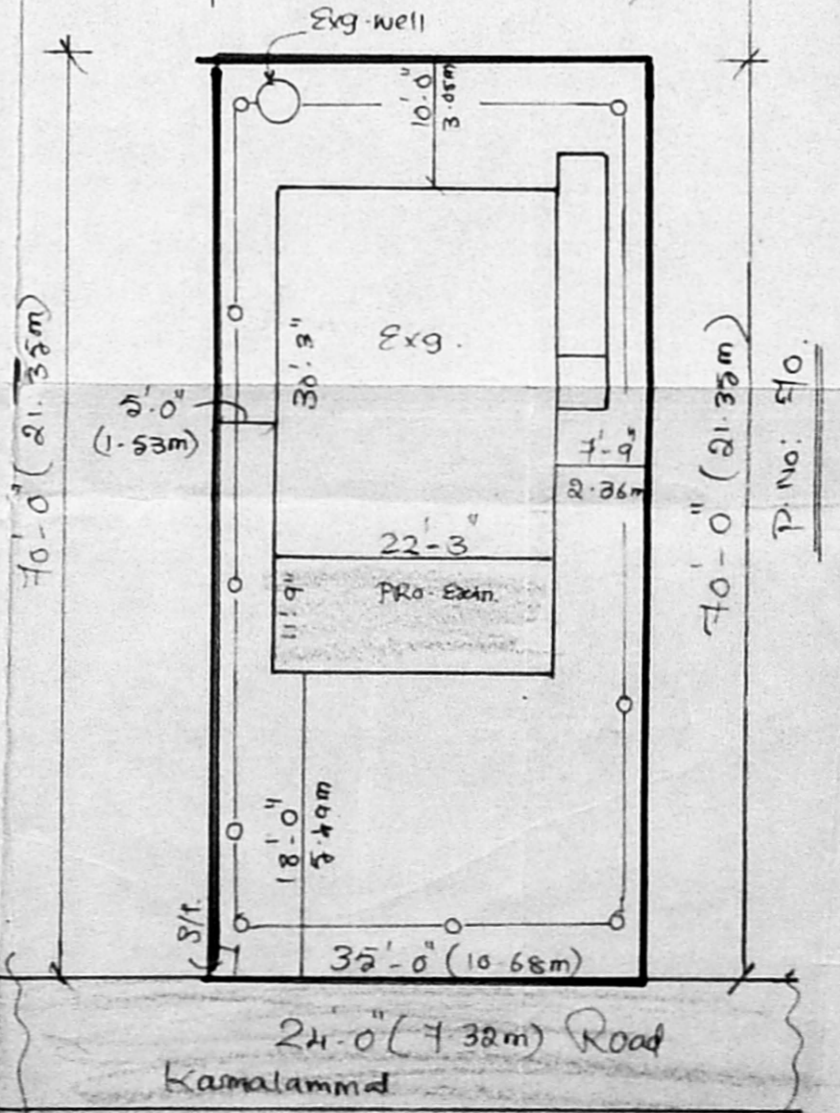

AREA DETAILS	Sft	Sqm
PLOT AREA	2450	228
Exg. Plinth Area e.g.f	673	63
Exg. Plinth Area e.f.f	673	63
Pro. Plinth Area e.g.f	261	24
Pro. Plinth Area e.f.f	261	24
PLOT COVERAGE : 38% F.S.I. 0.76		

COLOUR INDEX
 Exg. Road shown thus [shaded box]
 Pro. Work shown thus [dashed box]
 Boundary line shown thus [solid line]
 Exg. work shown thus [dotted line]
 Drainage line shown thus [dashed line]
 Rain water Pipe line shown thus [solid line]

SCALE = 0'-1" = 8'-0" DRG No: 25/6/99

Rao Engineering
 Consultancy Services
 No.16 3 17 First floor
 New Municipal Complex
 Shanmugam Road
 West Tambaram Ch. 46.

OWNER R. Thamilarasi

K. Krishnarajan
 K. KRISHNARAJAN, DCE
 Consulting Engineer,
 Licensed Surveyor
 CHENNAI CORPORATION &
 TAMBARAM MUNICIPALITY
 License No: 35 (1st Class)
 Office: 13D, RAJAH ROAD,
 WEST TAMBARAM, CHENNAI - 600 045

LICENSED SURVEYOR